



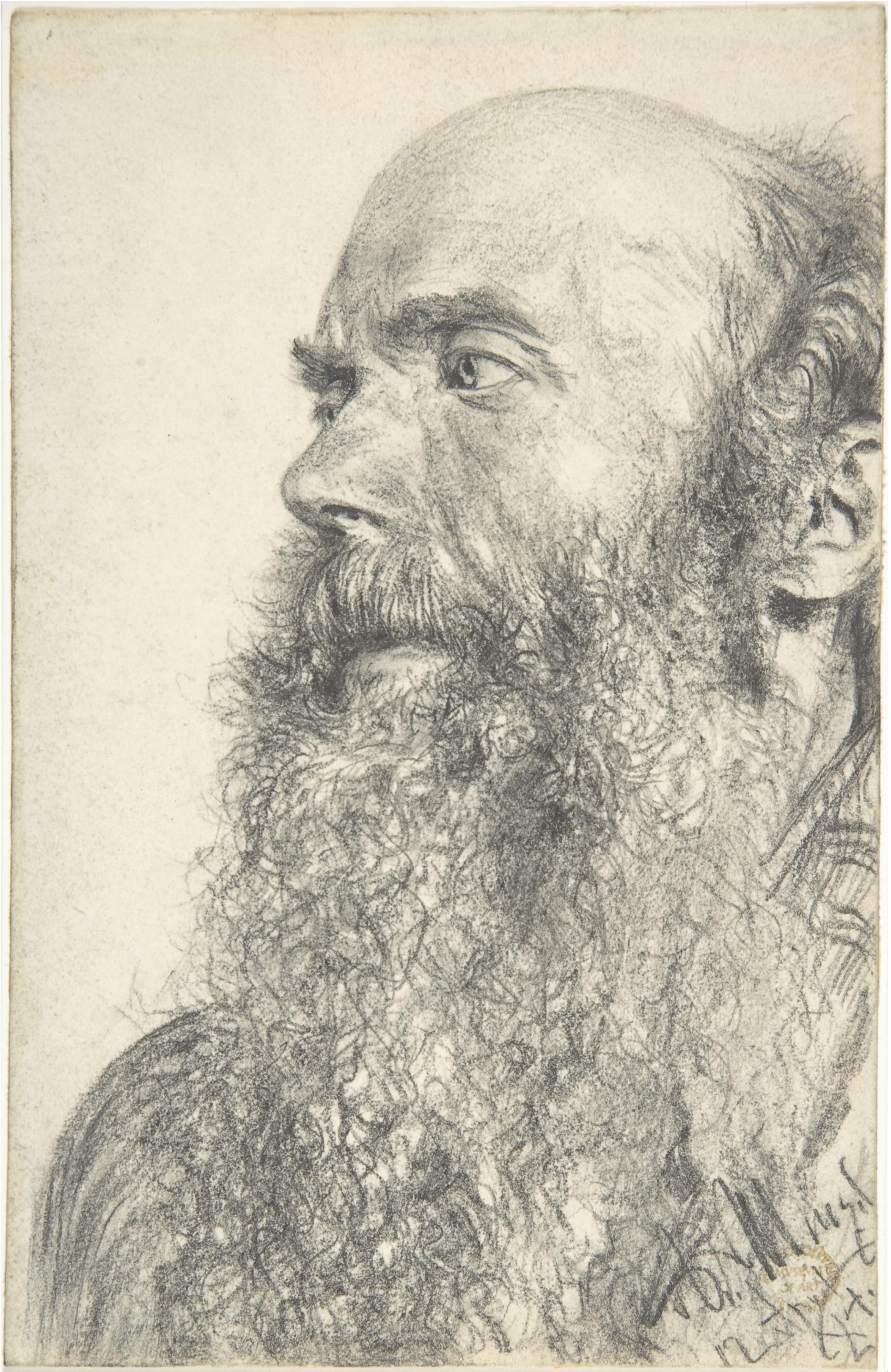










Hist: Mus: zu Dresden.
Weste Augusts II.
Rückenstück.


roth
blau
roth
blau













Eine Mahnung zur Vorsicht bei der Arbeit

Herausgegeben von der Reichsarbeitsverwaltung, Berlin

Gedruckt in der Reichsdruckerei

R.A.V. NR. 19.







6.477

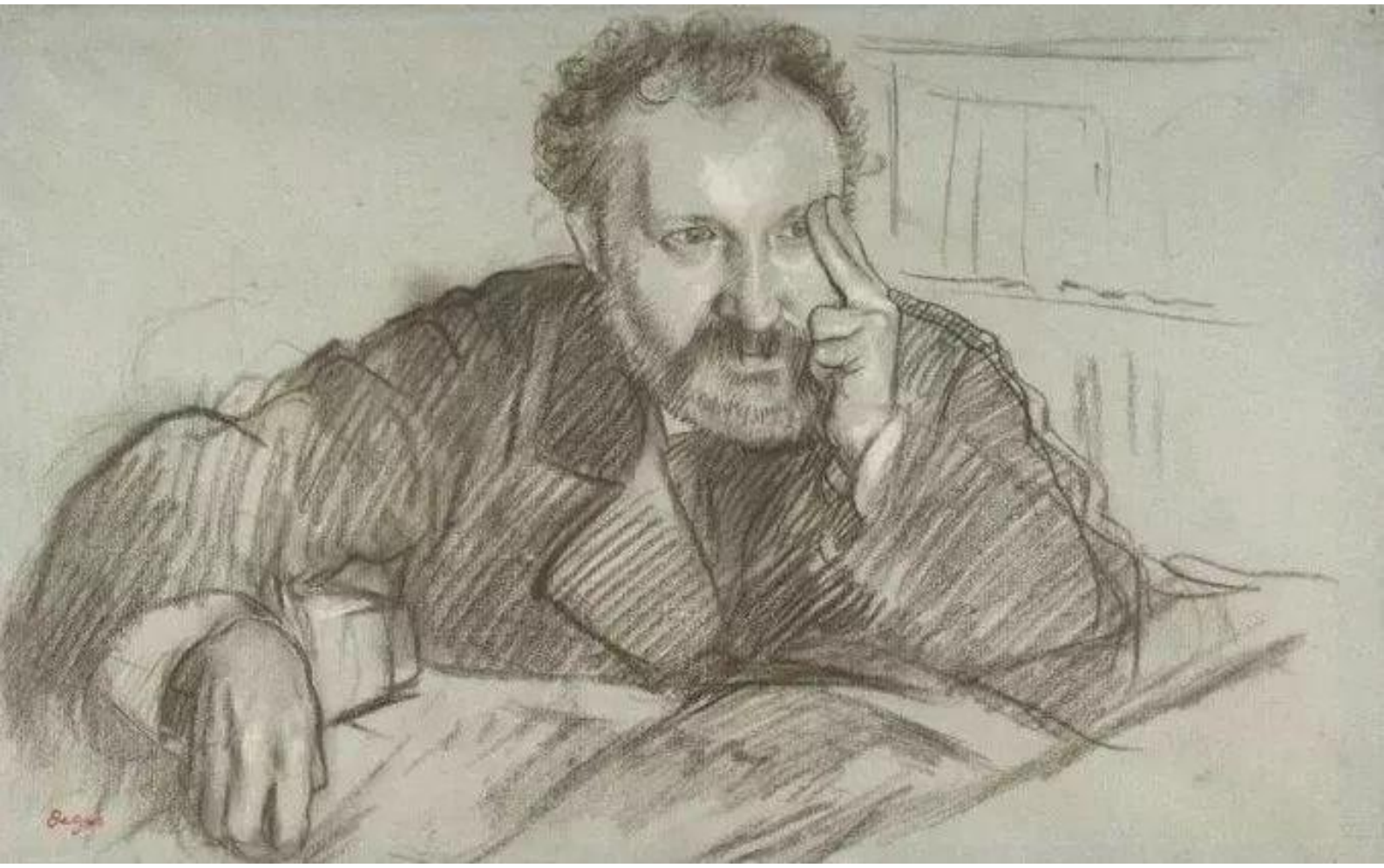

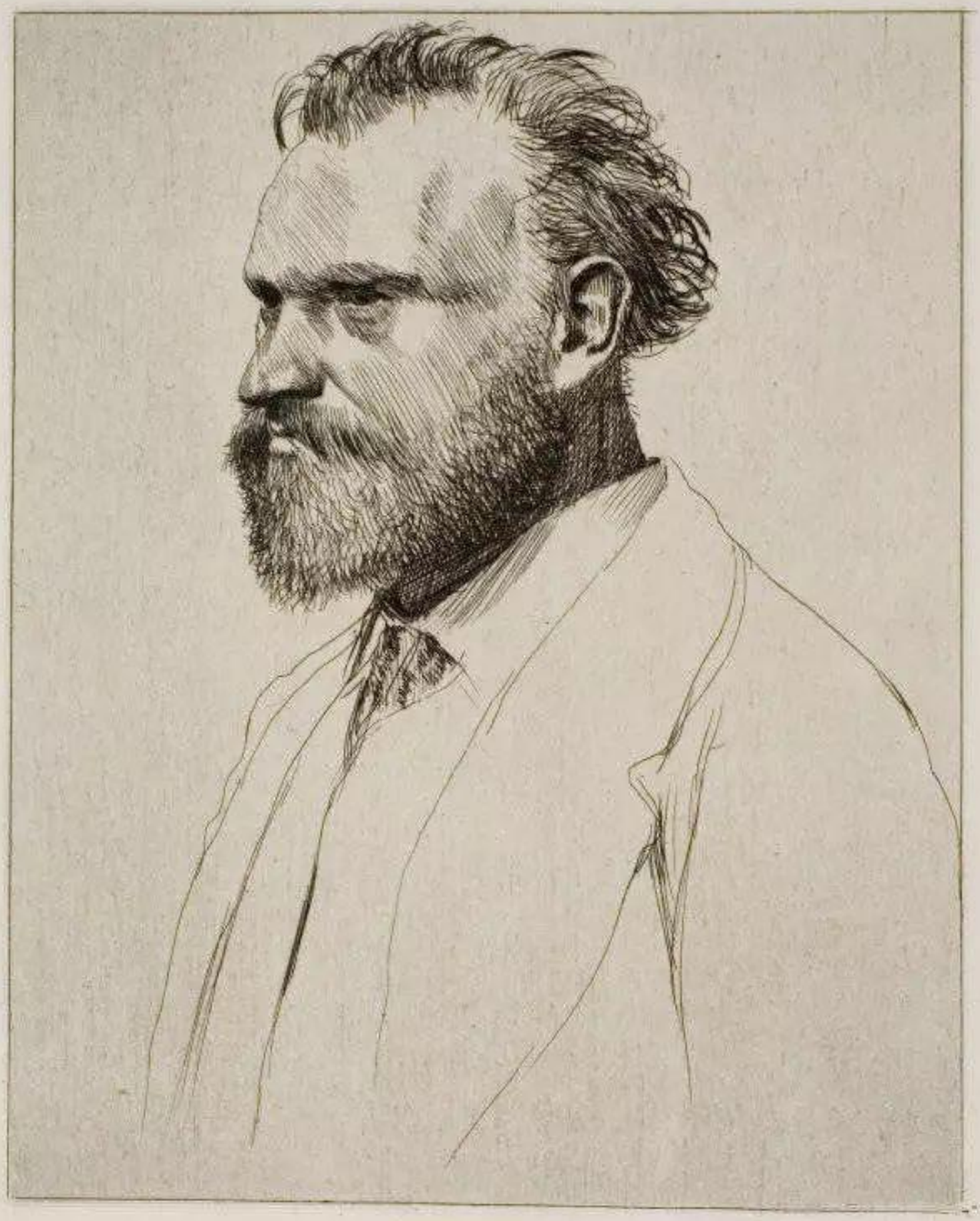


1514



艺术藏宝阁



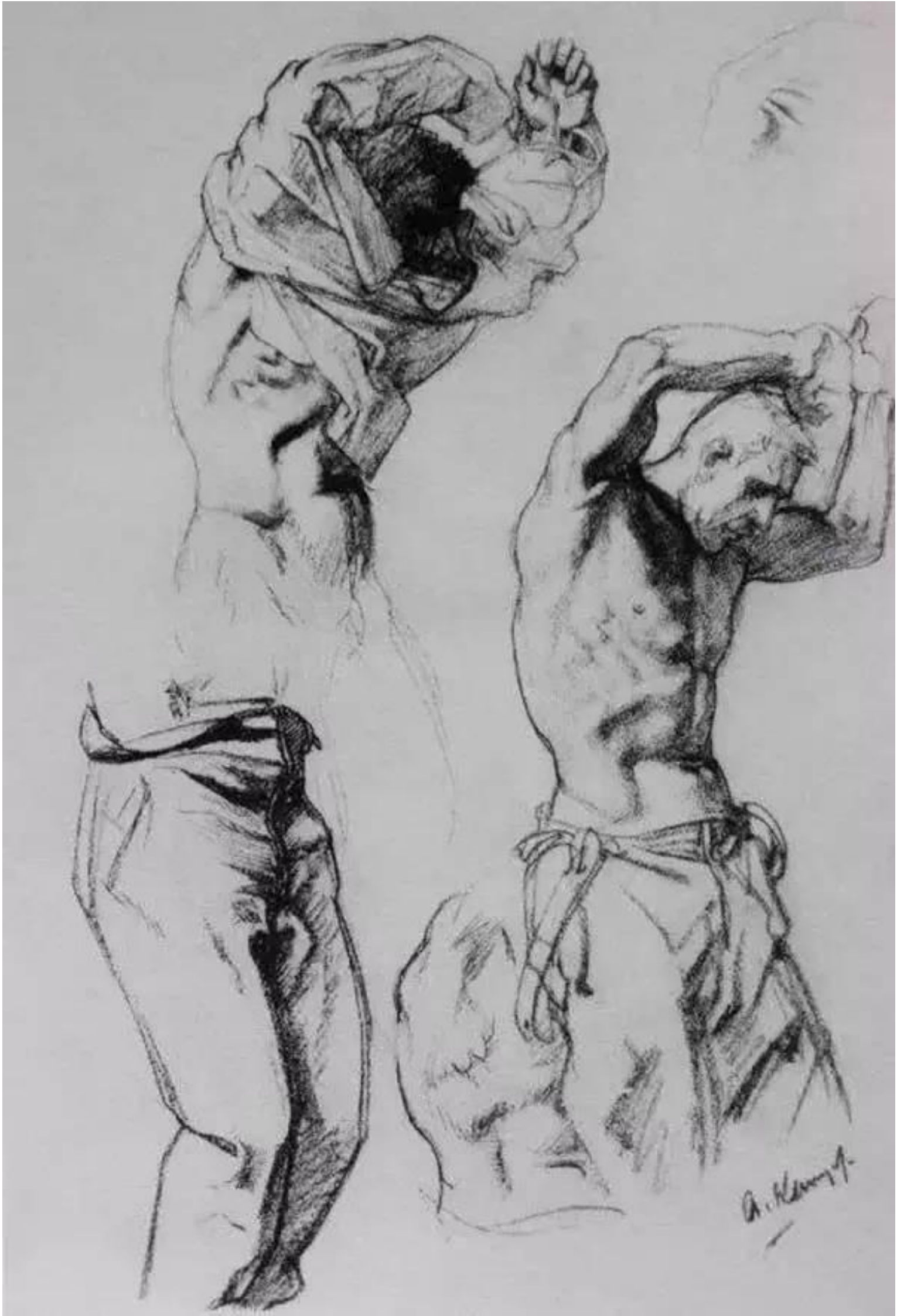





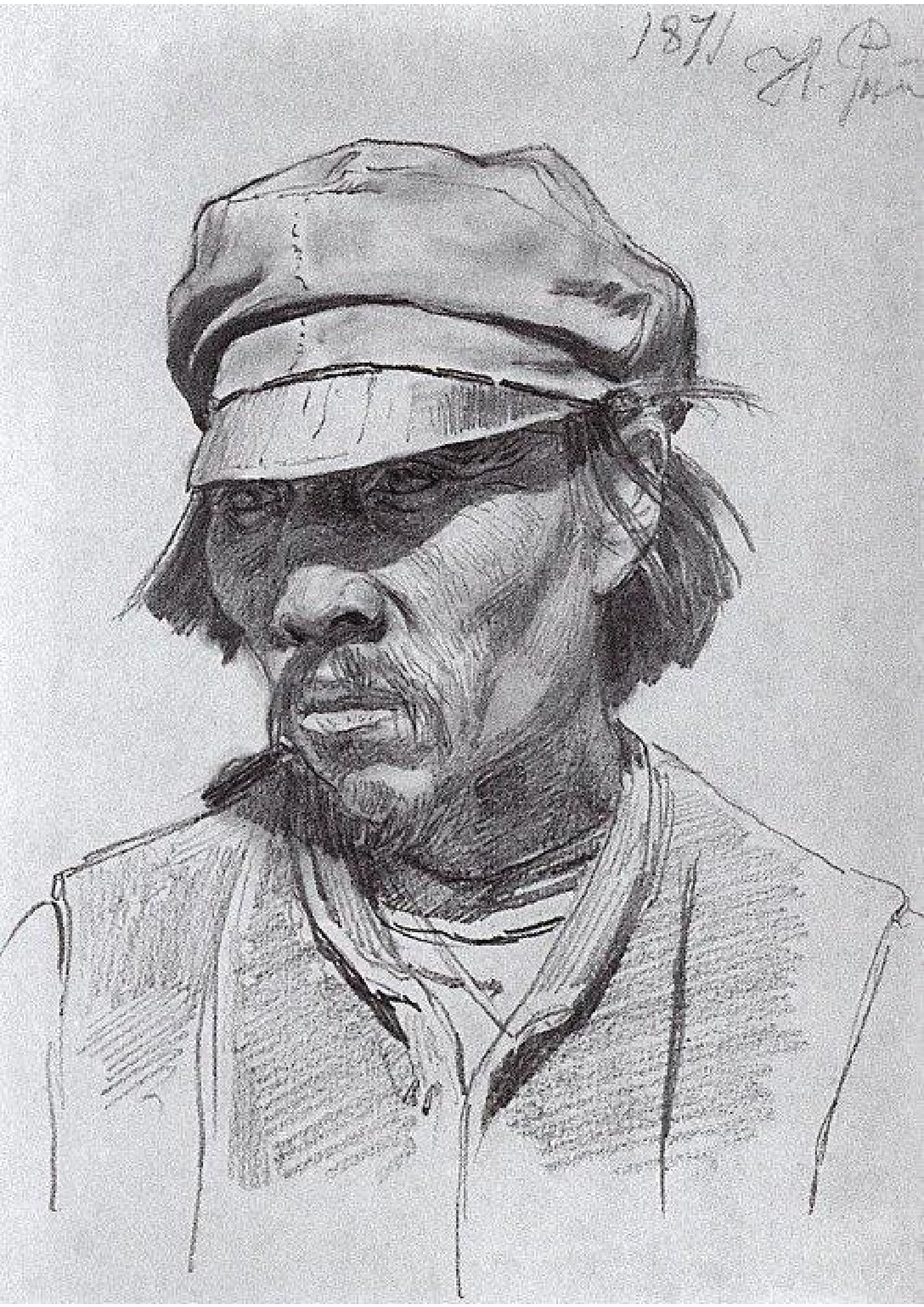



The Ungrateful Son
ca. 1765, red chalk on white paper, 16½ x 12¾.
Collection National Gallery of Art, Washington, DC.












香月德







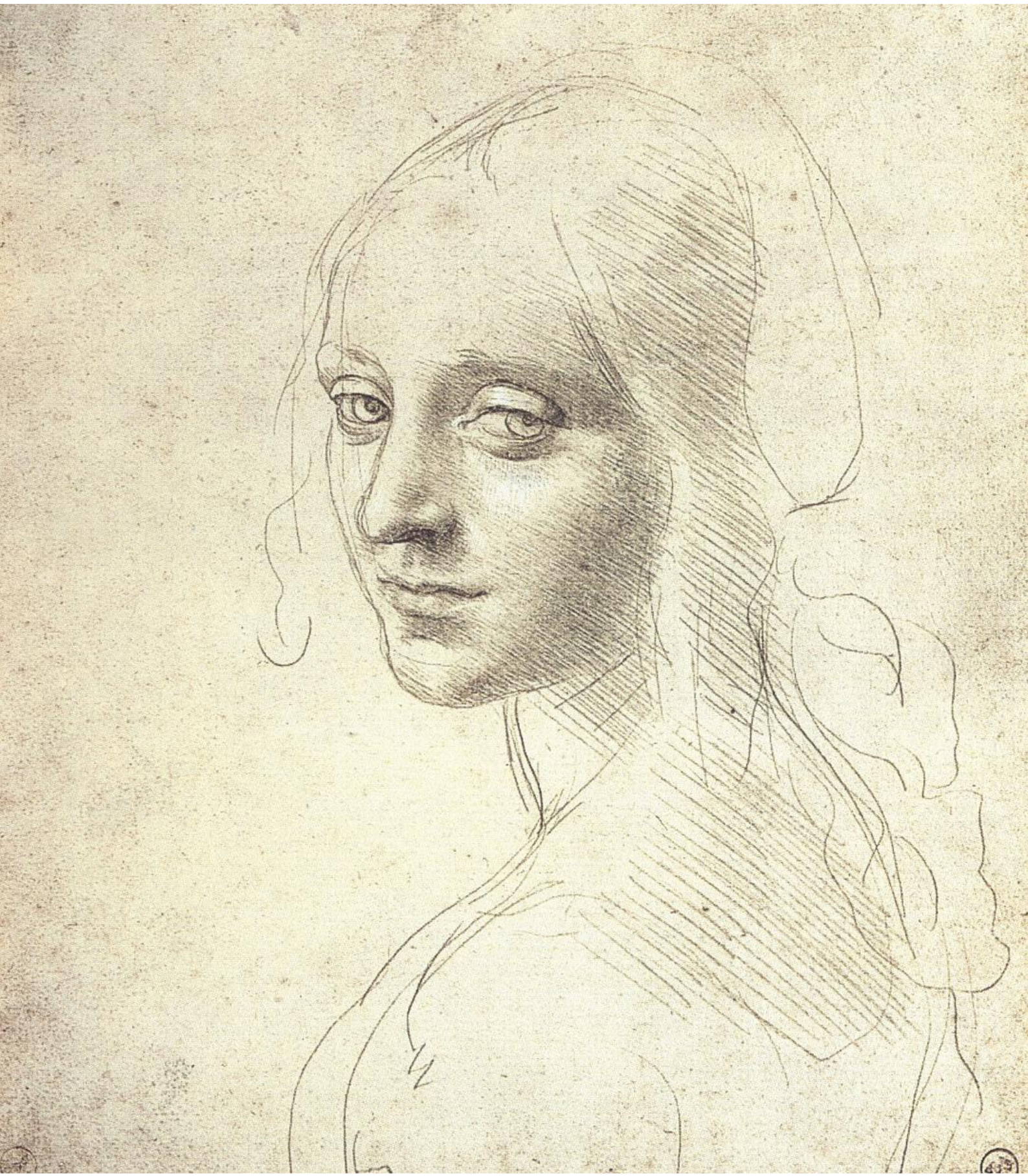


Degas




M.de Ingres
à Mad.lle Lesc


Degas


康定剛艳 打呼几草地之筍牧 才多
一九六一年春节 黄胄 敬
才多


知乎 @广州诸华画室

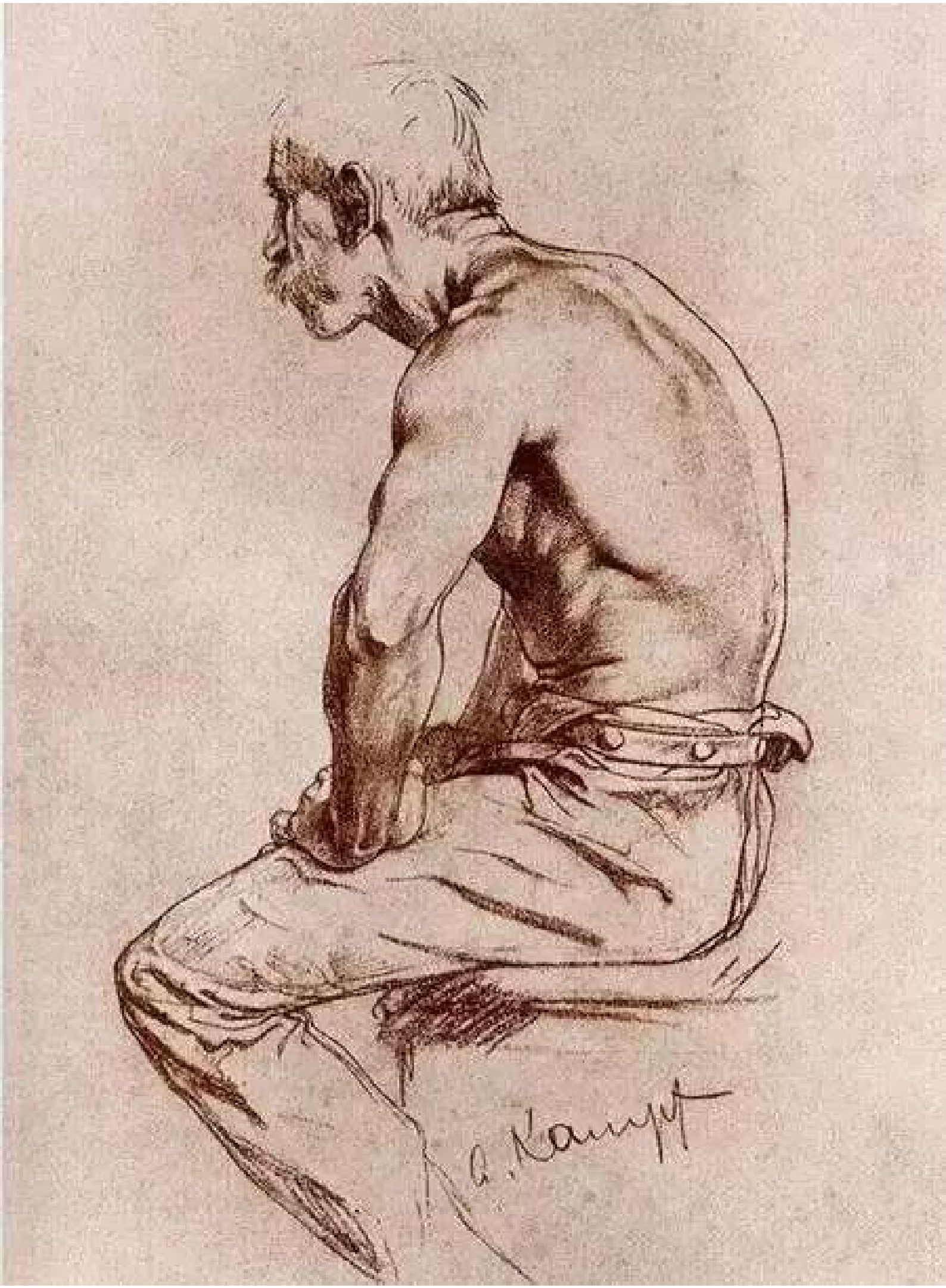




维吾尔族小姑娘





Degas

